



ILLUSTRATIVE PLAN

THE PINNACLE AT MEYERS
LOMBARD, ILLINOIS

05/23/2024



GARY R. WEBER
ASSOCIATES, INC.
LAND PLANNING
ECOLOGICAL CONSULTING
LANDSCAPE ARCHITECTURE
WWW.GRWAINC.COM

PLANNED DEVELOPMENT FENCE PLAN

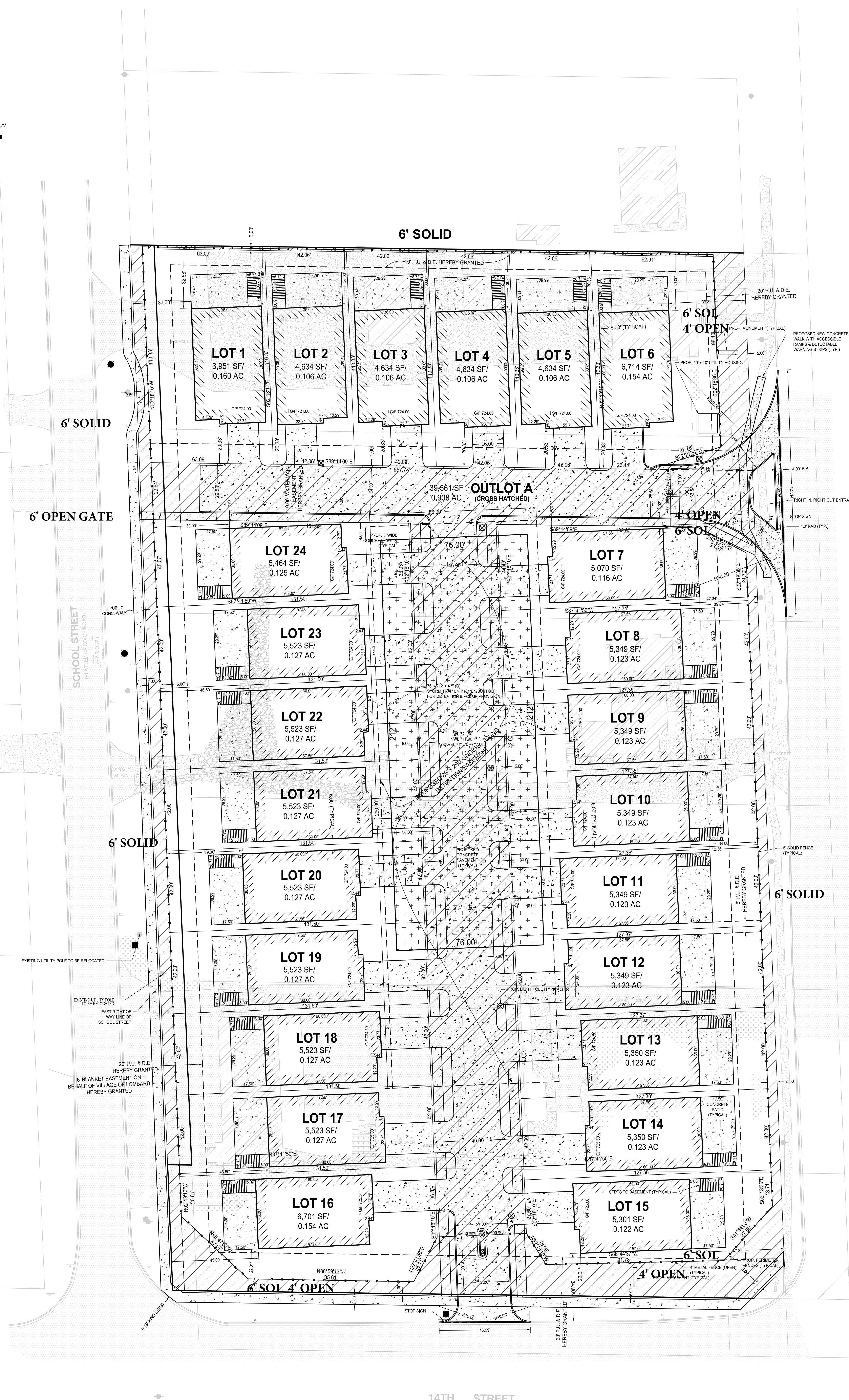
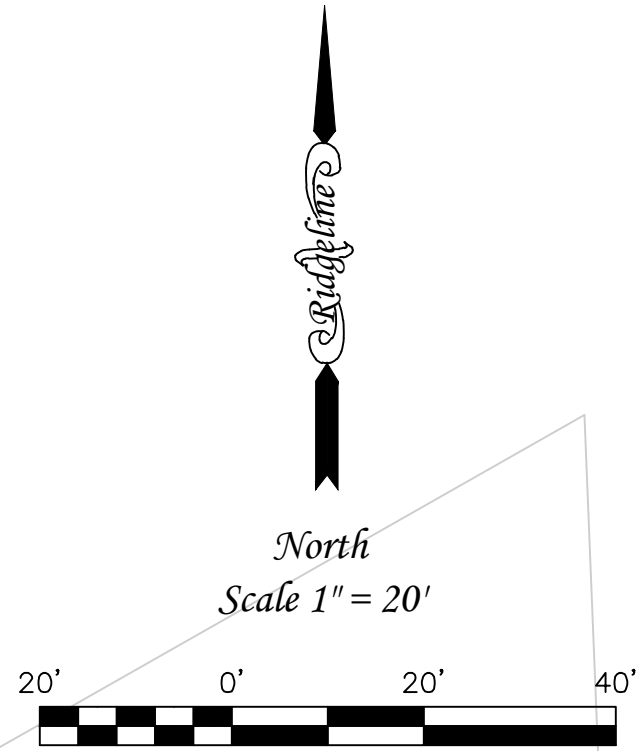

MEYERS ROAD (PLATTED AS MEYER ROAD)
COUNTY HWY. 25
(SEE APPENDIX F.C.011)

SHEET 1 OF 1	PREPARED FOR	AFSAR DEVELOPER, LLC
	PROPERTY ADDRESS	1312 S. MEYERS ROAD LOMBARD, ILLINOIS

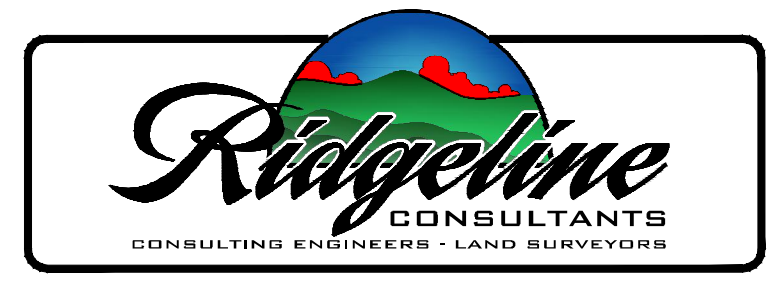

Ridgeline Consultants LLC	
Illinois Professional Design Firm No. 184-004766	
1601 Ascott Road, Montgomery, IL 60538	
PH: 630.801.7922 FAX: 630.701.1388	
Jillieff Hsu P.L.S. 4071 Expiration Date 11/03/2024	
George H. Stulavik P.L.S. 2550 Expiration Date 11/03/2024	
Stacy L. Stewart P.L.S. 3415 Expiration Date 11/03/2024	

REVISION	DATE	DESC

BOOK	DWG. SIZE: E1
DRAWN: YCL	CHECKED: JCL
DATE: 05/01/2024	
PROJECT NO:	2023-0528

PLANNED DEVELOPMENT SITE PLAN

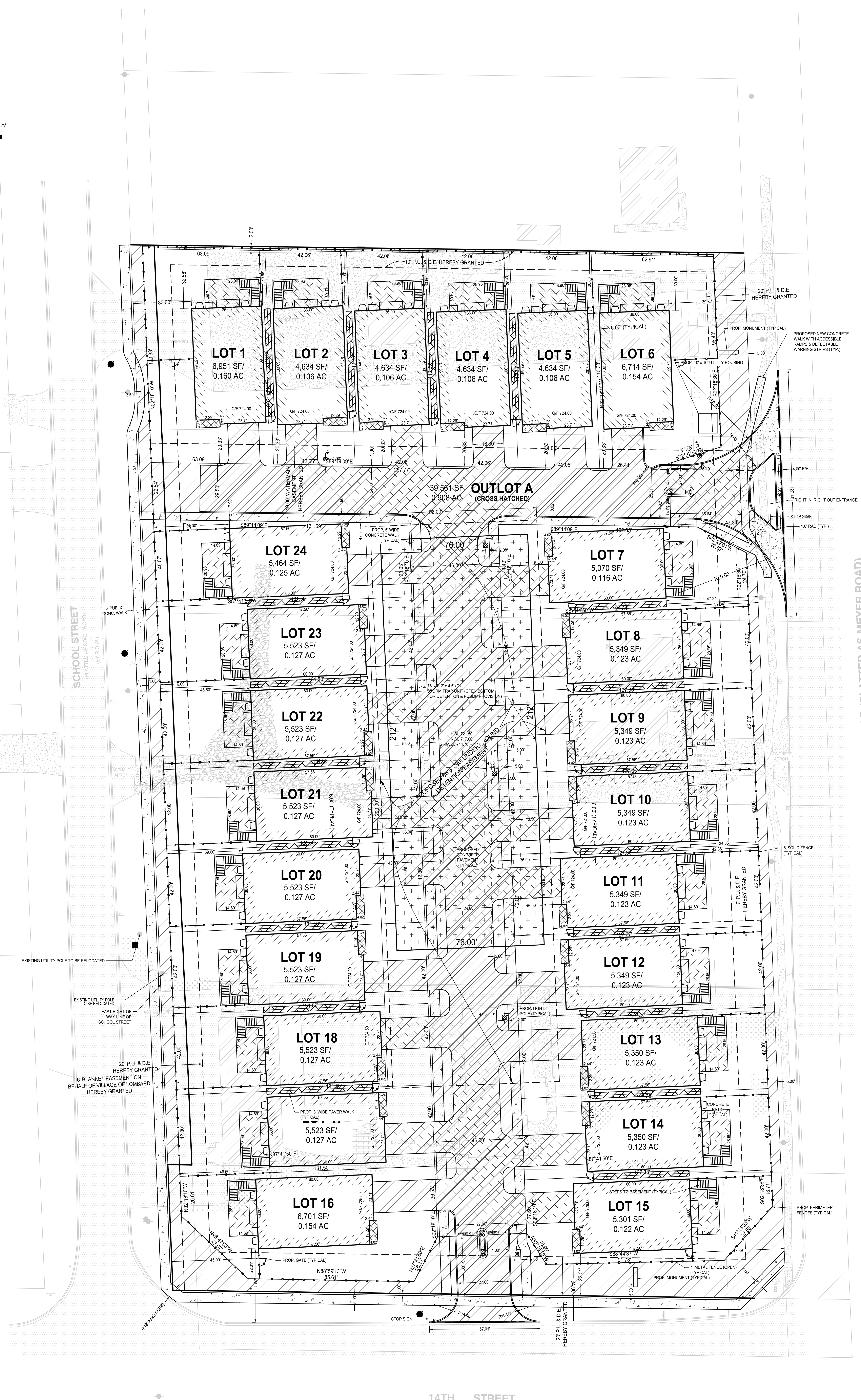
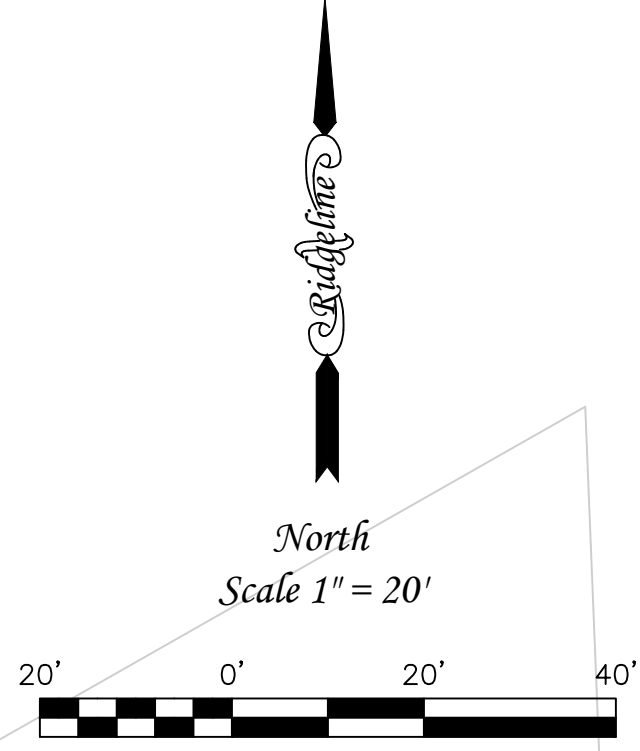

MEYERS ROAD (PLATTED AS MEYER ROAD)
COUNTY HWY. 25
(66 APPARENT R.O.W.)