

PROPOSED TRASH ENCLOSURE ELEVATIONS
 SCALE: 1/4" = 1'-0"

3

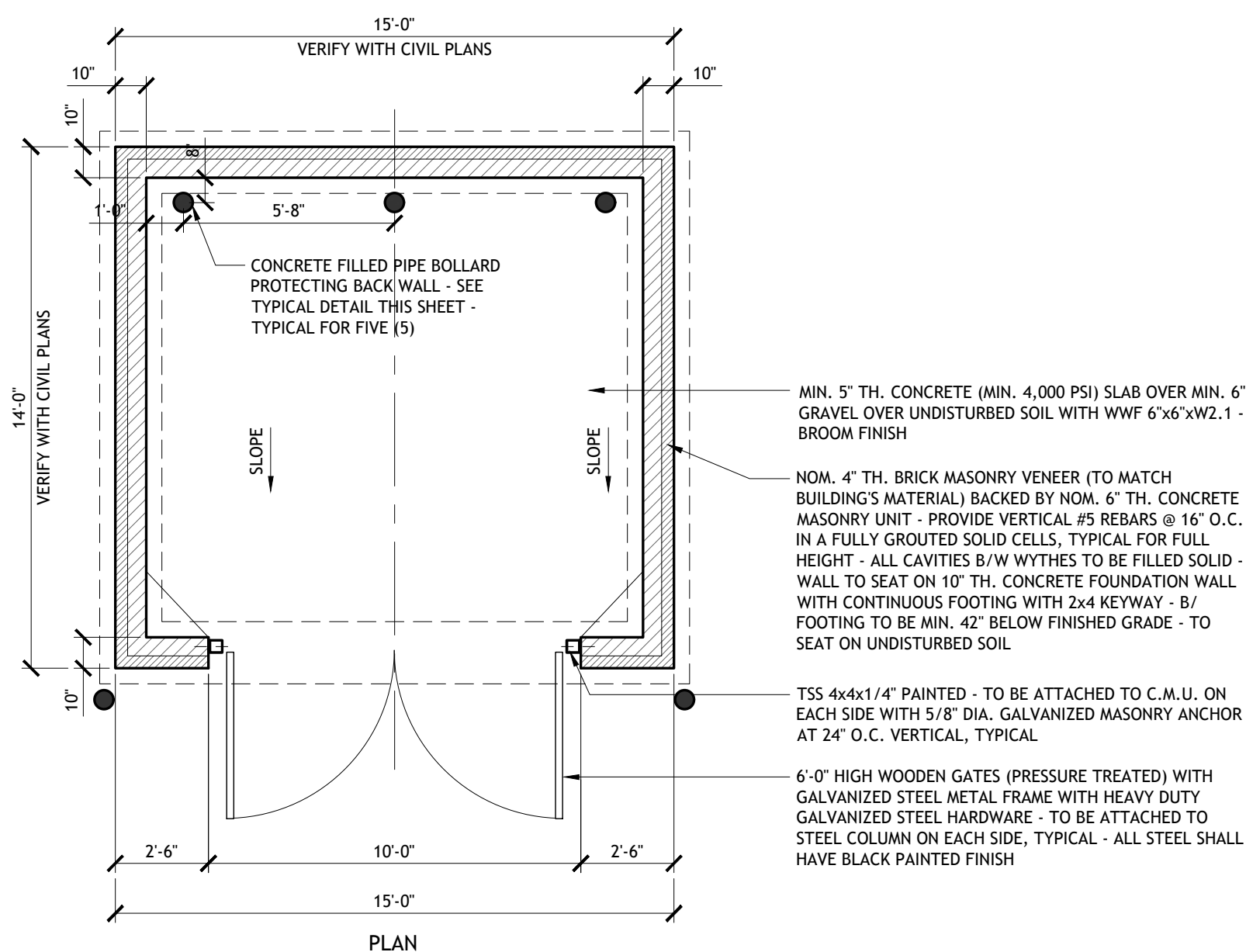

PROPOSED TRASH ENCLOSURE PLAN 2
 SCALE: 1/4" = 1'-0"

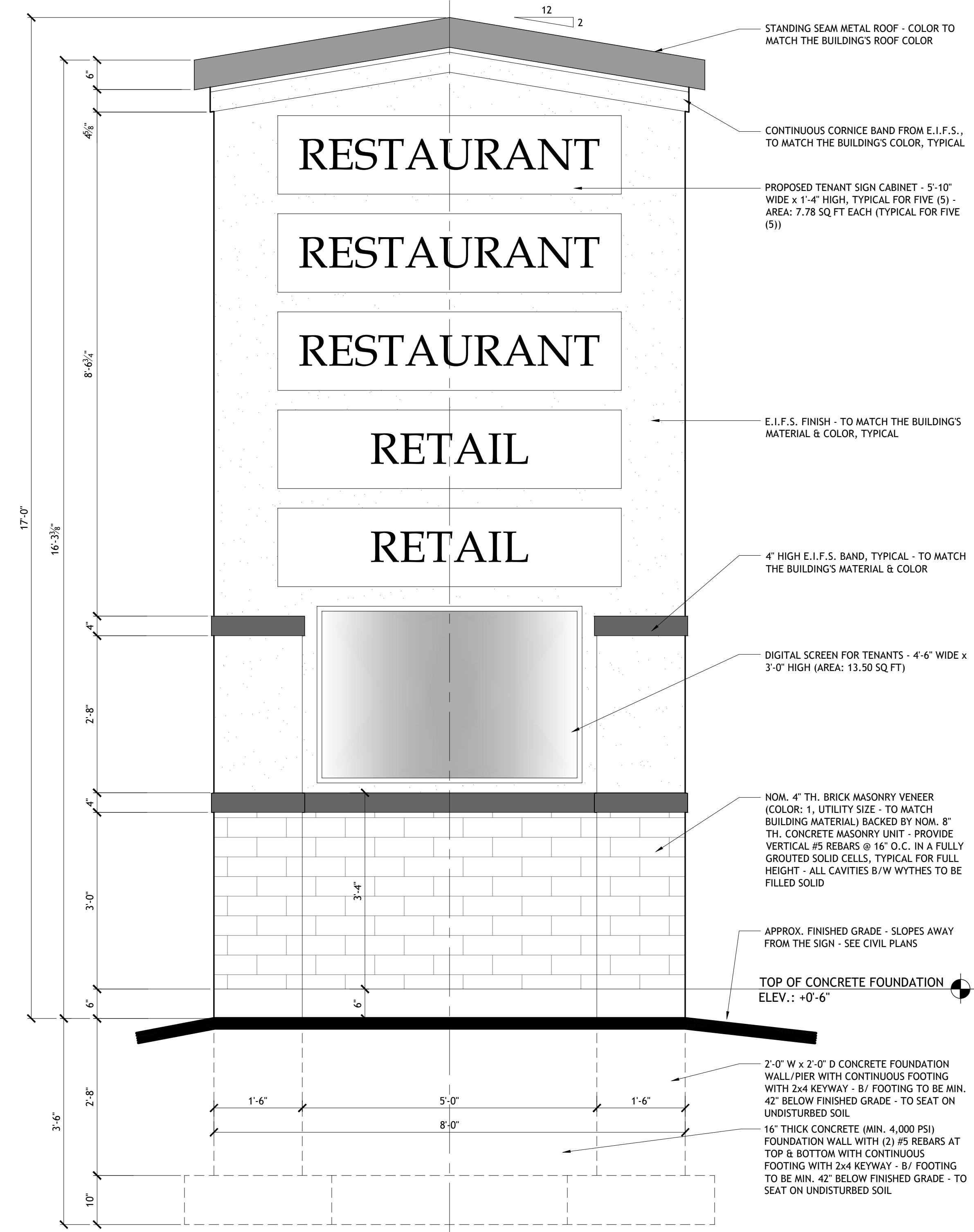

PROPOSED MONUMENT SIGN - EAST & WEST ELEVATION

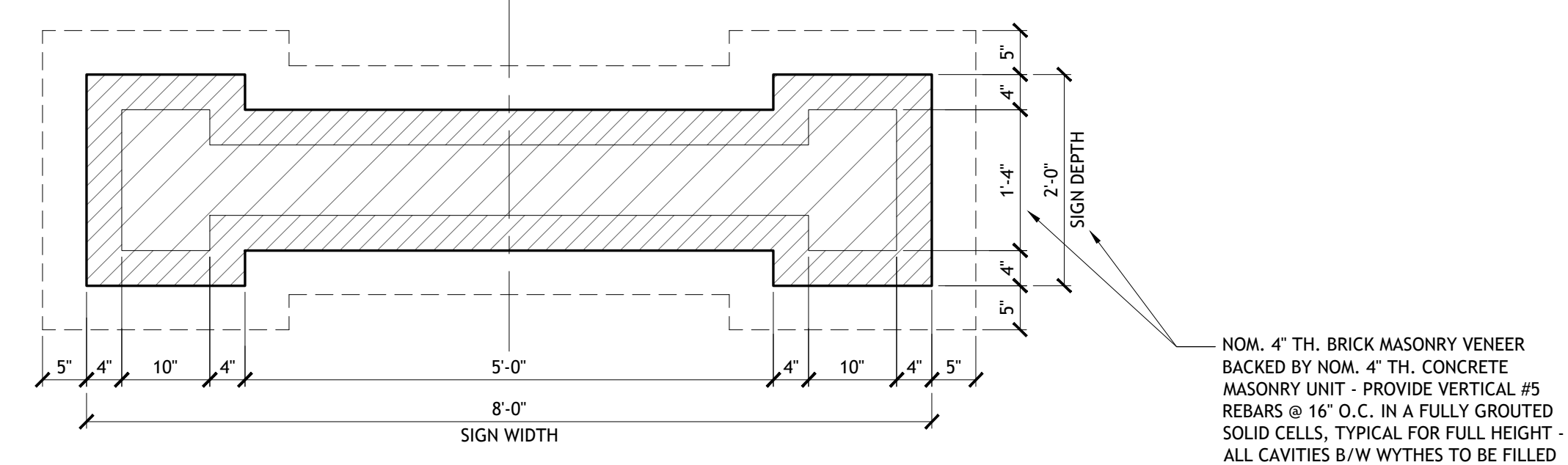

PROPOSED MONUMENT SIGN - PLAN

PROPOSED MONUMENT SIGN - EAST & WEST ELEVATIONS
 SCALE: 3/4" = 1'-0"

1

Document Record:

Issued Date	Description
03.17.2024	CONCEPTUAL SITE PLAN - OWNER REVIEW
03.30.2024	OWNER REVIEW
04.01.2024	REVISIONS - COORDINATION W/ CIVIL
04.05.2024	PRELIMINARY PLANS - VILLAGE REVIEW
04.19.2024	REVISIONS - COORDINATION W/ CIVIL
04.24.2024	REVISIONS - COORDINATION W/ CIVIL

DO NOT SCALE THE DRAWINGS. Purohit Architects, Inc. ASSUME NO RESPONSIBILITY FOR USE OF INCORRECT SCALE. CONTRACTOR SHALL VERIFY ALL EXISTING CONDITIONS PRIOR TO PROCEEDING WITH CONSTRUCTION. IN THE EVENT THAT THE CONTRACTOR DISCOVERS ANY ERROR, OMISSION OR CONFLICT AS TO THE RESULT OF THE CONTRACT DOCUMENTS WITH REGARD TO THE PROPER EXECUTION AND COMPLETION OF THE WORK, THE CONTRACTOR SHALL IMMEDIATELY NOTIFY THE OWNER OR THE ARCHITECT AND SEEK CORRECTION OR INTERPRETATION THEREOF PRIOR TO STARTING THE AFFECTED WORK.

THESE PLANS AND SPECIFICATIONS ARE PROTECTED UNDER FEDERAL COPYRIGHT LAWS. Purohit Architects, Inc. MAINTAINS OWNERSHIP OF SUCH AND ALL RIGHTS AND PRIVILEGES. THESE DRAWINGS ARE NOT TO BE REPRODUCED OR COPIED IN WHOLE OR PART, IF IT IS NOT TO BE USED ON ANY OTHER PROJECT.

PROFESSIONAL DESIGN FIRM ARCHITECT CORPORATION LICENSE NO.: 138A005943
 License Expires: 04/30/2025

IPA
Purohit Architects
 251 BRADWELL ROAD,
 INVERNESS, IL 60010
 Tel. (847) 220-8037
 Cell. (847) 942-8777
 info@purohitarchitects.com
 www.purohitarchitects.com

Proposed 2-Story (with Slab-on-grade) Commercial Development:
Creekview Plaza
 At 855 E. Roosevelt Road, Lombard IL

Issue Date: APRIL 24, 2024
 Drawn By: PAI

Sheet:
PROPOSED SITE DETAILS
A1.0
 PAI PROJECT NUMBER
 24119.00