

PROPOSED WEST (RIGHT SIDE) ELEVATION
SCALE: 3/16" = 1'-0"

2

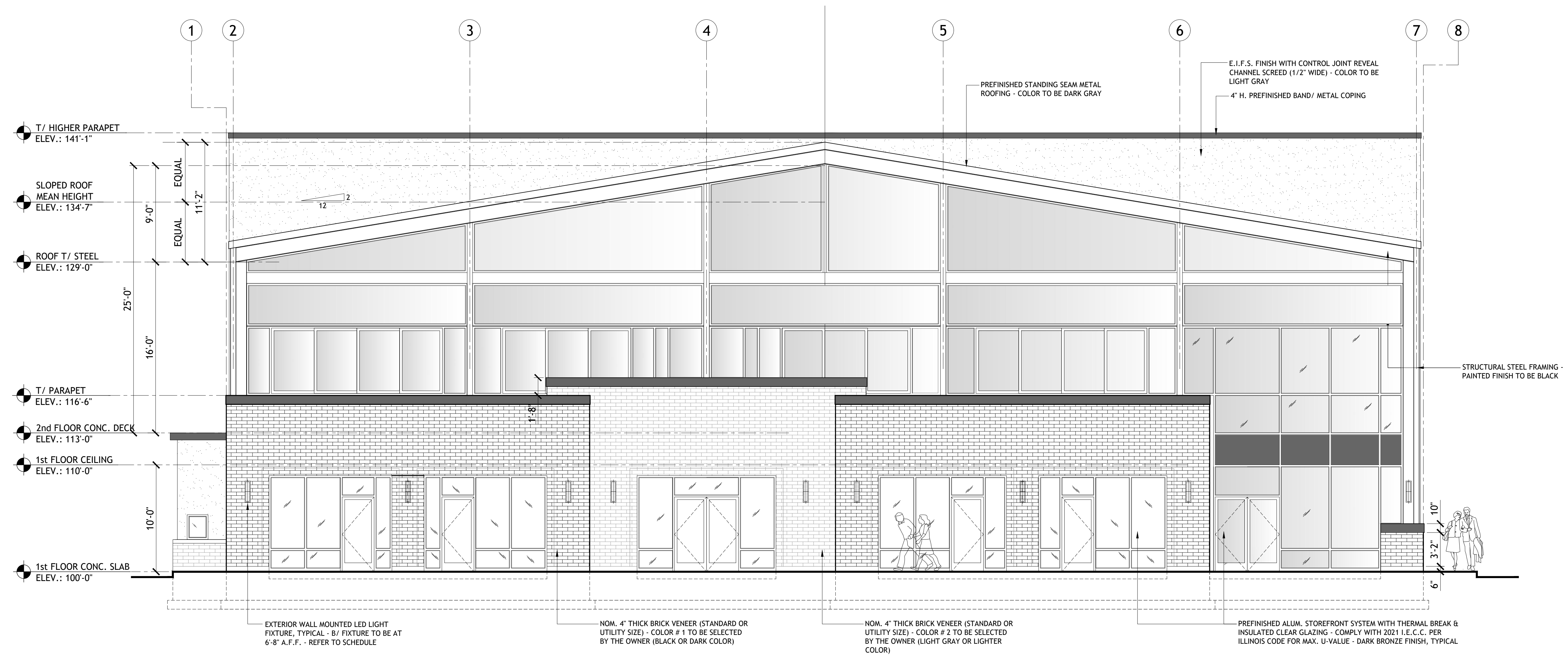

PROPOSED NORTH (FRONT) ELEVATION - FROM E. ROOSEVELT ROAD
SCALE: 3/16" = 1'-0"

1

Document Record:

Issue Date	Description
03.17.2024	CONCEPTUAL SITE PLAN - OWNER REVIEW
03.30.2024	OWNER REVIEW
04.01.2024	REVISIONS - COORDINATION W/ CIVIL
04.05.2024	PRELIMINARY PLANS
04.19.2024	REVISIONS - COORDINATION W/ CIVIL
04.24.2024	REVISIONS - COORDINATION W/ CIVIL
05.07.2024	ELEV. REVISIONS STAFF COMMENTS

DO NOT SCALE THE DRAWINGS. PUAHIT ARCHITECTS, INC. ASSUMES NO RESPONSIBILITY FOR USE OF INCORRECT SCALE. CONTRACTOR SHALL VERIFY ALL EXISTING CONDITIONS PRIOR TO PROCEEDING WITH CONSTRUCTION. IN THE EVENT THAT THE CONTRACTOR DISCOVERS ANY ERROR, OMISSION OR CONFLICT AS TO THE INTEREST OF THE CONTRACT DOCUMENTS WITH REGARD TO THE PROPER EXECUTION AND COMPLETION OF THE WORK, THE CONTRACTOR SHALL IMMEDIATELY NOTIFY THE OWNER, THE ARCHITECT AND SEE CORRECTION OR REINTERPRETATION THEREOF PRIOR TO STARTING THE AFFECTED WORK.

THESE PLANS AND SPECIFICATIONS ARE PROTECTED UNDER FEDERAL COPYRIGHT LAWS. PUAHIT ARCHITECTS, INC. MAINTAINS OWNERSHIP OF SUCH AND ALL RIGHTS AND PRIVILEGES. THESE DRAWINGS ARE NOT TO BE REPRODUCED OR COPIED IN WHOLE OR PART. IT IS NOT TO BE USED ON ANY OTHER PROJECT.

PROFESSIONAL DESIGN FIRM ARCHITECT CORPORATION LICENSE NO.: 184-057593 License Expires: 04/30/2025

PA
PUROHIT ARCHITECTS
251 BRADWELL ROAD,
INVERNESS, IL 60010
Tel: (847) 220-8037
Cell: (847) 942-8777
info@purohitarchitects.com
www.purohitarchitects.com

Proposed 2-Story (with Slab-on-grade) Commercial Development:
Creeksview Plaza
At 855 E. Roosevelt Road, Lombard IL.

Issue Date: MAY 07, 2024
Drawn By: PAI

Sheet:
EXTERIOR BUILDING ELEVATIONS
A6.0

PAI PROJECT NUMBER
24119.00

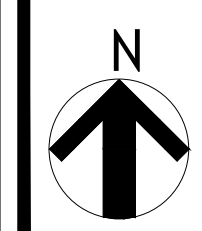

These drawings may have been reproduced at a scale different than originally drawn. Owner and Architect assume no responsibility for use of incorrect scale. Do not scale drawings. Contractor shall verify all existing conditions prior to proceeding with construction and notify architect immediately of any discrepancies or conflicts.